ARBOR ACRES PARK

Master Plan for minimalist program that provides public access for passive recreation.

Open Space Access/Passive Recreation Program

- Access and Parking
- Picnic Area
- Small shade structure
- Community Gardens (40 Plots at 40'x40', close to water)
- Signs, benches, landscaping, fencing, etc.
- Walking Trails
- Accentuate Natural Features/Destinations worthy of being highlighted
- Wildlife Habitat Protection
- Conservation Areas
- Scenic Views
- Resource Management

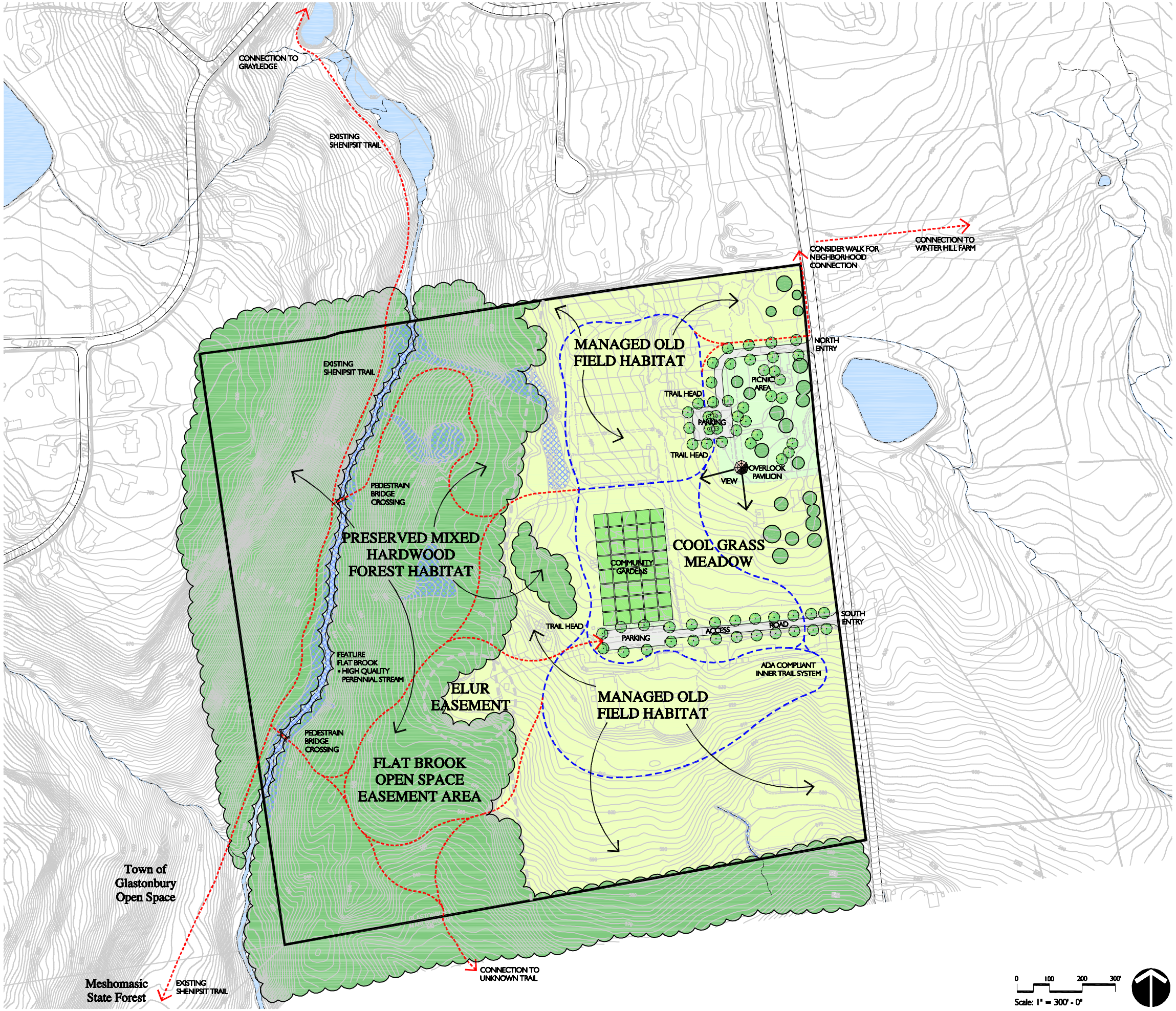

LEGEND

- ADA COMPLIANT INNER TRAIL SYSTEM
- OUTER, MORE CHALLENGING TRAIL SYSTEM

Master Plan

ARBOR ACRES PROPERTY

GLASTONBURY, CONNECTICUT

Richter & Cegan Inc. • Master Planner / Landscape Architect
Megson & Heagle Engineers • Civil Engineer
Environmental Planning Services • Environmental Planner / Soil Scientist
Town of Glastonbury Engineering Division • Surveyor

Date: September 14, 2010

Concept Plan
Passive Recreation Access

Y:\2009027\Main\Renderings\cp9027eA2.dwg 09/15/2010 3:26:40 PM jtunsky